



P A D M A
SEMARANG

FACTSHEET

| | |
|-------------------------|---|
| Name of Property | Padma Hotel Semarang |
| Address | Jl. Sultan Agung No. 86, Candisari, Semarang 50252 |
| Phone Number | +62 24 3300 0900 |
| Website | PadmaHotelSemarang.com |
| Opening Date | 15 September 2023 |

Offices:

Sales & Marketing Office

Jl. Sultan Agung No. 86, Candisari, Semarang
Central Java 50252, Indonesia
E. sales.semarang@padmahotels.com

Jakarta Sales Office

Blok G 4, Wijaya Graha Puri
Jl. Wijaya II, Jakarta 12160, Indonesia
E. jso@padmahotels.com

About the Property

Driven by Padma's core philosophy of an artistic lifestyle, Padma Hotel Semarang is a contemporary, charming, culturally rich, luxury hotel that is conveniently close to the heart of the city. The property redefines guest experience within 2.4 acres of relaxing resort-style ambience with lush gardens, large swimming pools, 224 guest rooms and an excellent array of indoor and open-air facilities and event spaces.

Situated in the prestigious Semarang highlands, yet just minutes from the city's airport and business districts, Padma Hotel Semarang offers both business and leisure guests an indulgent all-in-one resort experience.

Heritage Respected, Historical Destination Redefined.

Location

25 minutes from Ahmad Yani International Airport Semarang
15 minutes to Kota Lama Semarang
10 minutes to Lawang Sewu
10 minutes to Sam Poo Kong
10 minutes to Simpang Lima
15 minutes to Chinatown

ROOM CATEGORIES

Deluxe Room
(King: 34 Rooms | Twin: 91 Rooms)

Size: 40 sqm



Deluxe Balcony
(18 Rooms)

Size: 43.5 sqm



Premier Room
(17 Rooms)

Size: 50 sqm

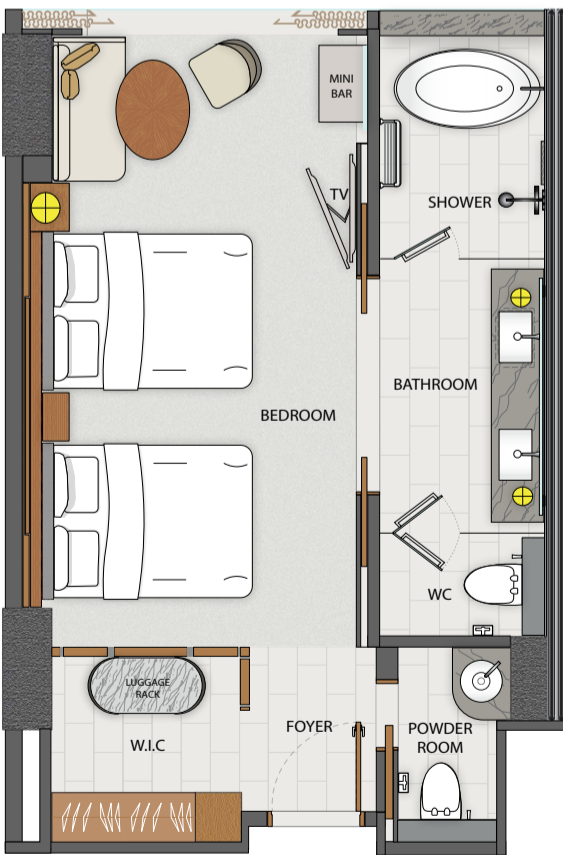

Premier Balcony
(2 Rooms)

Size: 53.5 sqm

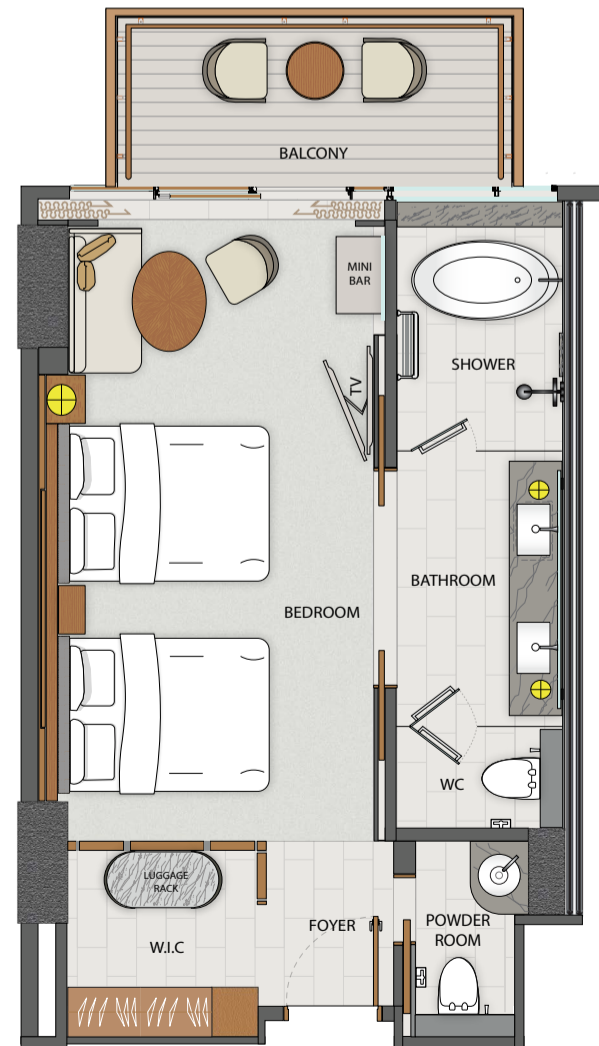

ROOM CATEGORIES

Superior Residence (5 Rooms)

Size: 33 sqm

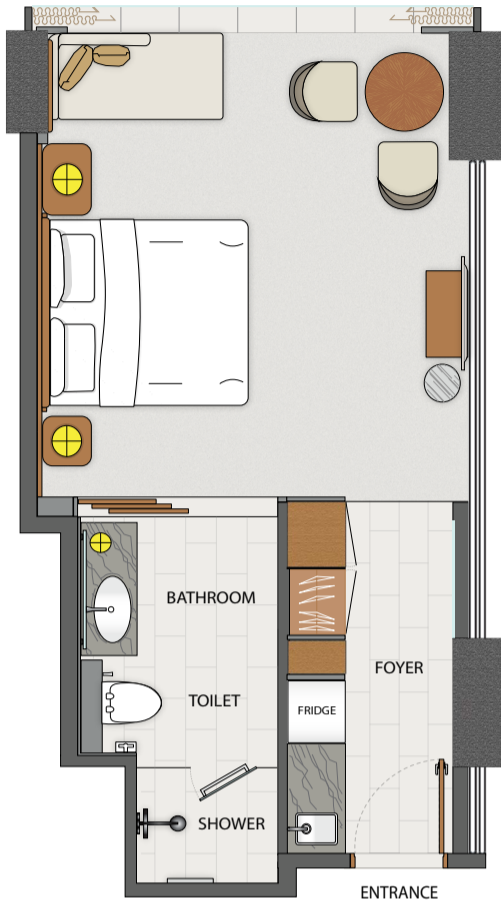

Deluxe Residence (9 Rooms)

Size: 40 sqm



Premier Residence (4 Rooms)

Size: 50 sqm

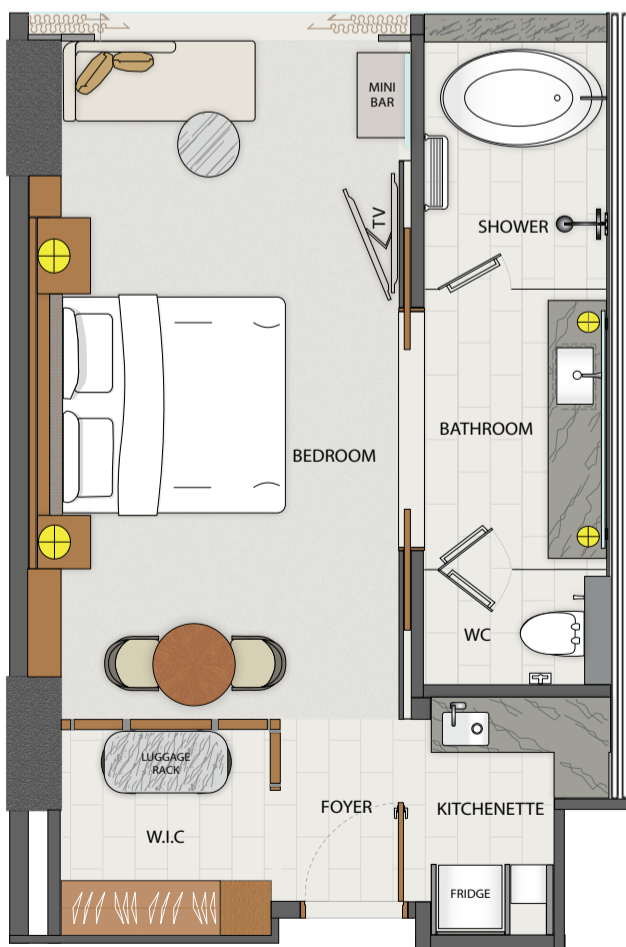

Family Room (5 Rooms)

Size: 60 sqm

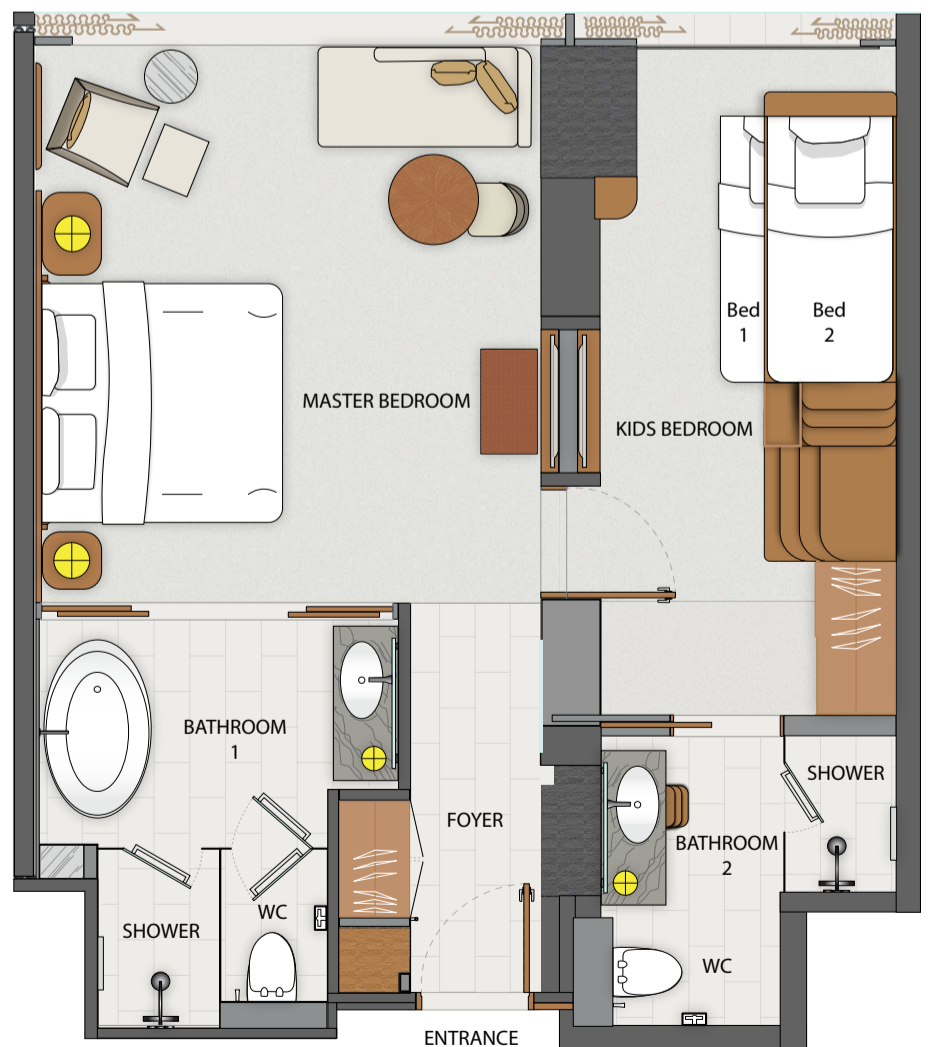

ROOM CATEGORIES

Deluxe Club (20 Rooms)

Size: 40 sqm

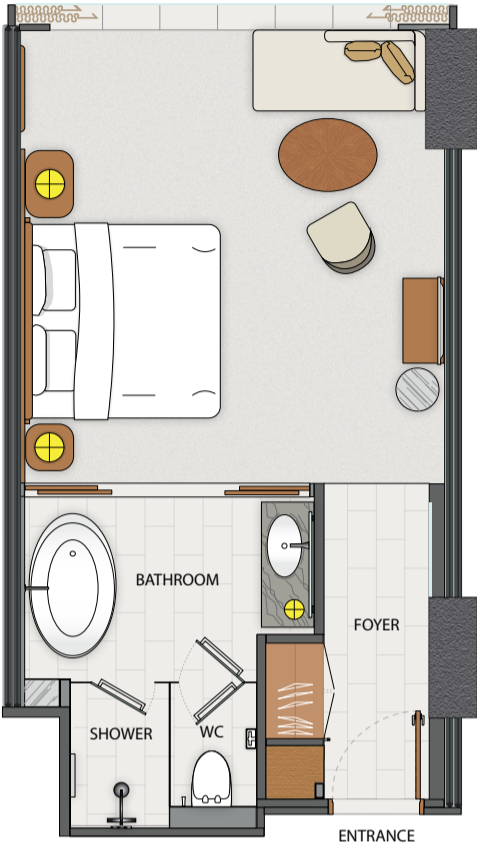

Premier Club (2 Rooms)

Size: 50 sqm



Pool Access Room (9 Rooms)

Size: 47 sqm

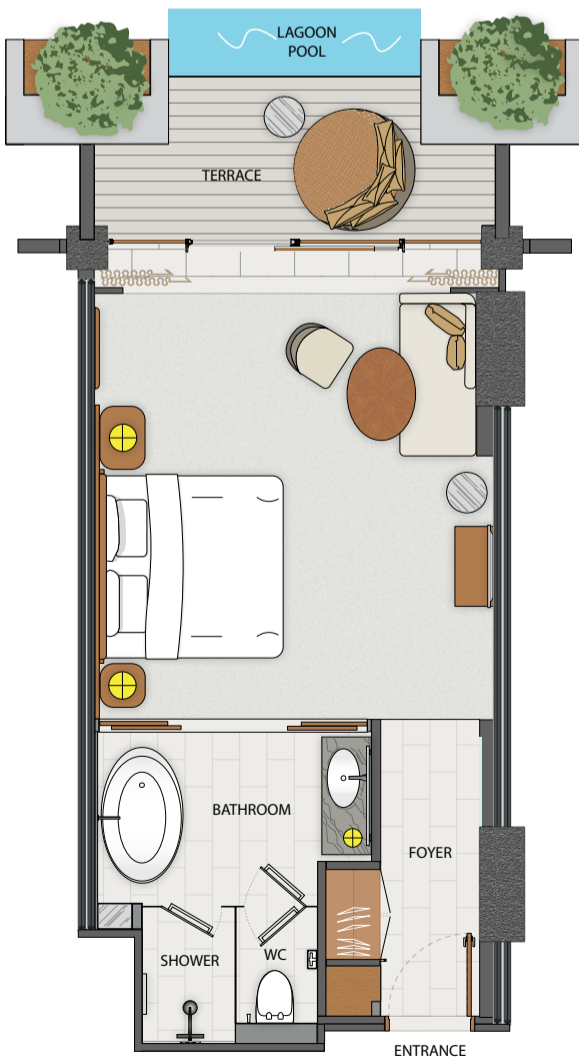

Premier Pool Access Room (1 Room)

Size: 58.3 sqm

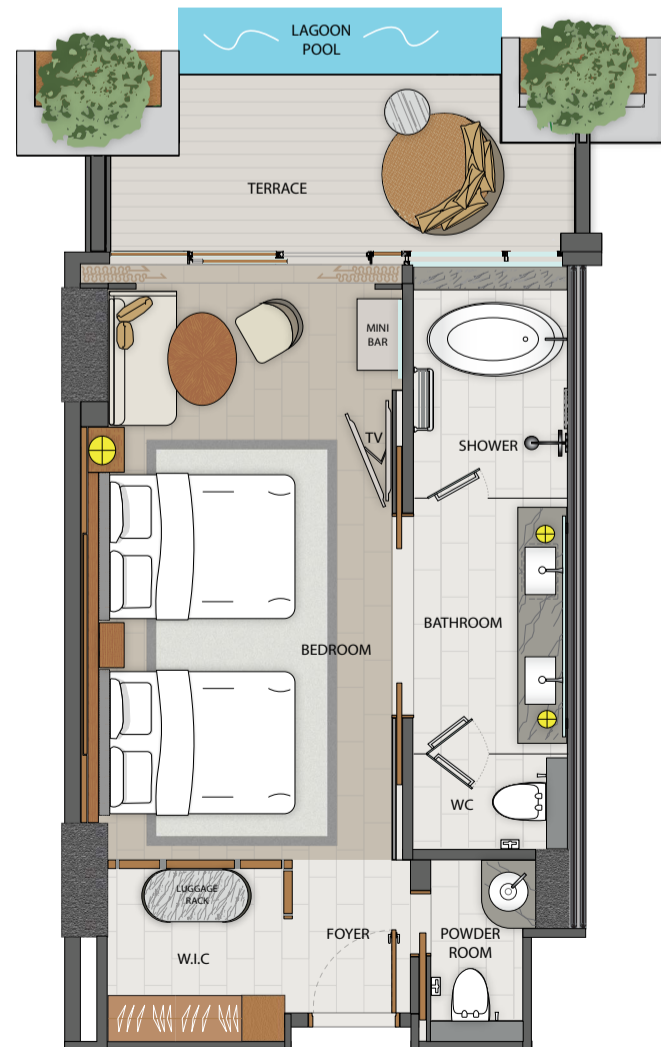

ROOM CATEGORIES

Executive One-Bedroom Suite (4 Rooms)

Size: 80 sqm



Executive Two-Bedroom Suite (2 Rooms)

Size: 100 sqm



ROOM CATEGORIES

Presidential Suite (1 Room)

Size: 200 sqm



AMENITIES

Entertainment:

- Crystal UHD Smart Hospitality TV
- International Satellite Channels

Room Features:

- Baby Cot*
 - Extra Bed*
- *Available on request

Dining:

- 24-Hour Room Service
 - Mini Fridge
 - Coffee/Tea Making Facilities
 - Microwave**
 - Electrical Stove**
 - Kitchenette**
- **Available on select rooms

Bathroom:

- PADMA X SENSATIA Bath Amenities
 - Separate Shower & Bath Tub**
 - Slippers
 - Hairdryer
 - Make-up/Shaving Mirror
 - Shaver Outlet and Adaptors
- **Available on select rooms

Others:

- Computerised key card
- High-speed internet access
- Outlet adaptors, voltage: 250 Volts, 16 Ampere, 50Hz
- Laundry Services
- 24-Hour On Call Doctor
- In-House Clinic
- Car Park

Services & Room Amenities:

- Housekeeping Service
 - Turndown Service
 - Smoke Detectors
 - Fire Sprinkler
 - Iron/Ironing Board
 - Individually Controlled AC
 - Bedside Control Panel
 - In-Room Electronic Safe
 - Escort to Guest Room at Check-In
 - Pillow Options
 - Wake-Up Call
 - On-Call Personal Butler Service**
- **Available on select rooms

ACCOMMODATION TABLE

| ROOM TYPES | ROOM SIZE (SQM) | MAXIMUM OCCUPANCY | NUMBER OF ROOMS | | | CLUB BENEFITS |
|-----------------------------|-----------------|-------------------------------|-----------------|------|-----------|---------------|
| | | | KING | TWIN | TWO QUEEN | |
| DELUXE ROOM | 40 | 3A 2A+1C 1A+2C | 34 | 91 | - | - |
| DELUXE BALCONY | 43.5 | 3A 2A+1C 1A+2C | 18 | - | - | - |
| POOL ACCESS ROOM | 47 | 3A 2A+1C 1A+2C | 9 | - | - | ✓ |
| PREMIER ROOM | 50 | 2A+2C | - | - | 17 | - |
| PREMIER BALCONY | 53.5 | 2A+2C | - | - | 2 | - |
| PREMIER POOL ACCESS | 58.3 | 2A+2C | - | - | 1 | ✓ |
| SUPERIOR RESIDENCE | 33 | 3A 2A+1C 1A+2C | 5 | - | - | - |
| DELUXE RESIDENCE | 40 | 3A 2A+1C 1A+2C | 9 | - | - | - |
| PREMIER RESIDENCE | 50 | 3A 2A+1C 1A+2C | 4 | - | - | - |
| FAMILY ROOM | 60 | 2A+2C+1I 1A+3C+1I 2A+3C | 5 | - | - | - |
| DELUXE CLUB | 40 | 3A 2A+1C 1A+2C | 20 | - | - | ✓ |
| PREMIER CLUB | 50 | 2A+2C | - | - | 2 | ✓ |
| EXECUTIVE ONE-BEDROOM SUITE | 80 | 3A 2A+1C 1A+2C | 4 | - | - | ✓ |
| EXECUTIVE TWO-BEDROOM SUITE | 100 | 6A 4A+2C 2A+4C | 2 | - | - | ✓ |
| PRESIDENTIAL SUITE | 200 | 6A 4A+2C 2A+4C | 1 | - | - | ✓ |

A: Adult **C:** Child **I:** Infant

MEETINGS AT PADMA HOTEL SEMARANG

Backed by our enviable experience and a range of superb indoor and outdoor venues and event spaces, including Central Java's largest hotel ballroom, and with ample underground parking, Padma Hotel Semarang is an impressive backdrop for any special family or corporate gathering.

| FUNCTION | DIMENSION (M) | AREA (SQM) | HEIGHT (M) | CAPACITY IN STYLE | | | | | | |
|---------------------------|---------------|------------|------------|-------------------|---------|-------|---------|---------|------------|----------|
| | | | | BOARD | THEATRE | CLASS | U-SHAPE | BANQUET | HALF ROUND | COCKTAIL |
| PANDANARAN GRAND BALLROOM | 63 x 38 | 2,394 | 10 | - | 2,432 | 1,392 | 156 | 1,400 | 960 | 4,000 |
| PANDANARAN BALLROOM I | 21 x 38 | 798 | 10 | - | 810 | 400 | 90 | 400 | 360 | 1,200 |
| PANDANARAN BALLROOM II | 21 x 38 | 798 | 10 | - | 810 | 400 | 90 | 400 | 360 | 1,200 |
| PANDANARAN BALLROOM III | 21 x 38 | 798 | 10 | - | 810 | 400 | 90 | 400 | 360 | 1,200 |
| PANDANARAN PRE-FUNCTION | 43 x 23 | 986 | 10 | - | - | - | - | - | - | 1,500 |
| MATARAM | 12 x 8 | 96 | 3.3 | 32 | 60 | 36 | 30 | 40 | 32 | 60 |
| MATARAM I | 6 x 8 | 48 | 3.3 | 16 | 30 | 18 | 15 | 20 | 16 | 30 |
| MATARAM II | 6 x 8 | 48 | 3.3 | 16 | 30 | 18 | 15 | 20 | 16 | 30 |
| CANDI JUNIOR BALLROOM | 33 x 15 | 495 | 5.5 | 80 | 400 | 250 | 162 | 300 | 240 | 600 |
| CANDI BALLROOM I | 11 x 15 | 165 | 5.5 | 26 | 132 | 72 | 54 | 100 | 80 | 200 |
| CANDI BALLROOM II | 11 x 15 | 165 | 5.5 | 26 | 132 | 72 | 54 | 100 | 80 | 200 |
| CANDI BALLROOM III | 11 x 15 | 165 | 5.5 | 26 | 132 | 72 | 54 | 100 | 80 | 200 |
| CANDI BALLROOM IIIA | 11 x 7,5 | 83 | 5.5 | 20 | 66 | 30 | 24 | 50 | 40 | 50 |
| CANDI BALLROOM IIIB | 11 x 7,5 | 83 | 5.5 | 20 | 66 | 30 | 24 | 50 | 40 | 50 |
| CANDI PRE-FUNCTION | 43 x 6.6 | 284 | 5.5 | - | - | - | - | - | - | 300 |
| KRANGGAN | 9 x 7 | 63 | 4.5 | 23 | 72 | 36 | 23 | 40 | 32 | 40 |
| GAMBIRAN | 9 x 7 | 63 | 4.5 | 23 | 72 | 36 | 23 | 40 | 32 | 40 |
| BODJONG | 7 x 6 | 42 | 4.5 | 20 | 40 | 18 | 15 | 30 | 24 | 30 |
| BODJONG PRE-FUNCTION | 11 x 4 | 44 | 3.1 | - | - | - | - | - | - | 25 |
| GEDONG SONGO OUTDOOR DECK | 27 x 15 | 392 | - | - | 200 | - | - | 200 | 160 | 400 |
| PANDEAN | 10 x 14 | 140 | 2.8 | 36 | 120 | 72 | 30 | 50 | 40 | 100 |
| PANDEAN PRE-FUNCTION | 4.6 x 19 | 87 | 2.6 | - | - | - | - | - | - | 100 |

MEETINGS AT PADMA HOTEL SEMARANG

GROUND FLOOR MEETING ROOM



MEETINGS AT PADMA HOTEL SEMARANG

1ST FLOOR MEETING ROOM

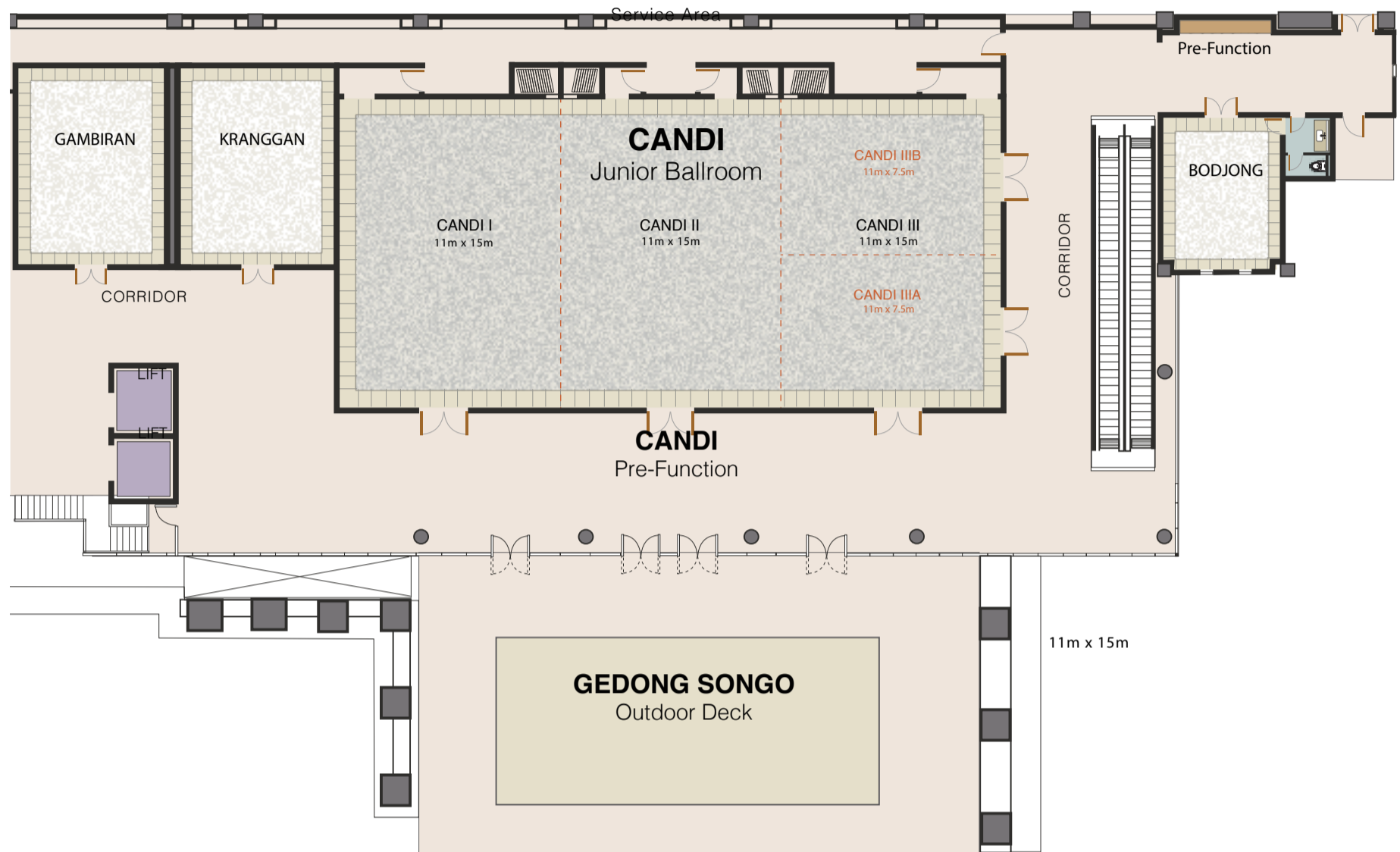

2nd FLOOR MEETING ROOM (Hotel Tower)

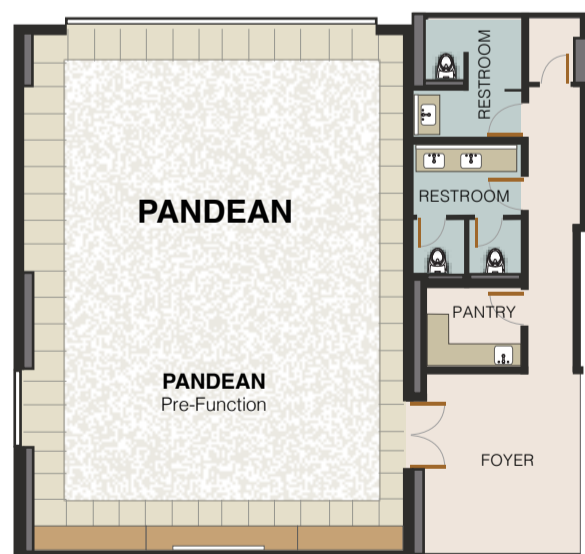

HOTEL FACILITIES MAP

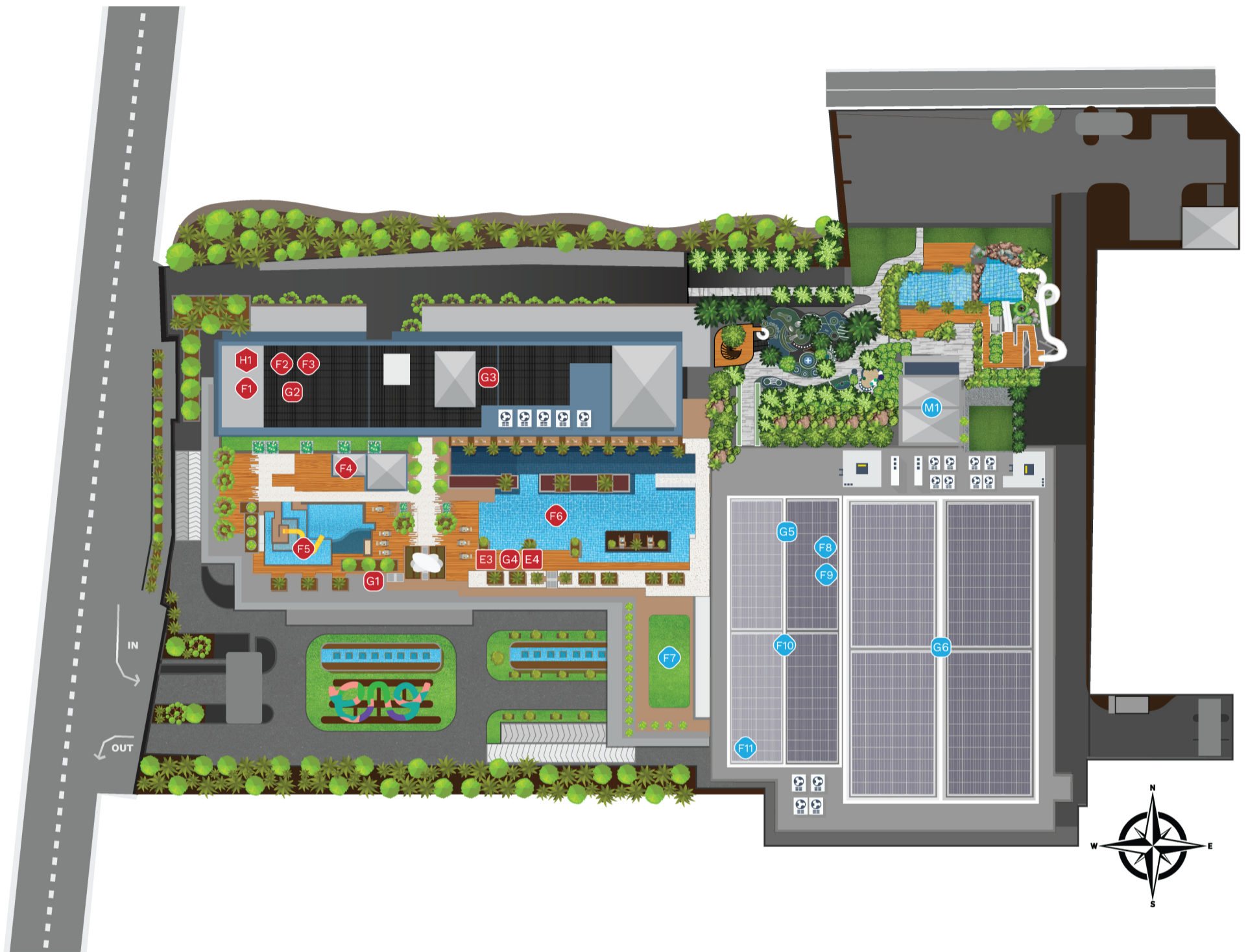

Ground Floor

- G1 Lobby Hotel
- G2 Goolali Gelato Bar & Patisserie
- G3 Semawis All-Day Dining
- G4 Kimtia Chinese Restaurant
- G5 Mataram Meeting Room
- G6 Pandanaran Grand Ballroom

Basement 1

- E3 Electric Vehicle Charging Station
- E4 Praying Room

1st Floor

- F1 Fitness Centre
- F2 Beauty Salon
- F3 Kids Club
- F4 Tuntang Pool Cafe & Bar
- F5 Kids Pool
- F6 Main Pool
- F7 Gedong Songo Outdoor Deck
- F8 Gambiran Meeting Room
- F9 Kranggan Meeting Room
- F10 Candi Junior Ballroom
- F11 Bodjong Meeting Room

M Floor

- M1 Waterpark

2nd Floor

- H1 Pandean Meeting Room

- Ballroom Area
- Hotel Tower

FACILITIES & ACTIVITIES

SEMAWIS ALL-DAY DINING

Elevated Local and International Delicacies

Seating Capacity

- Indoor : 108
- Outdoor : 56
- Total : 164

Opening Hours

- Breakfast (weekdays) : 6AM - 10AM
- Breakfast (weekend) : 6AM - 11AM
- Lunch : 12PM - 6PM
- Dinner : 6PM - 10PM

KIM TIA CHINESE RESTAURANT

Authentic Chinese-Hokkien Cuisine

Seating Capacity

- Indoor : 102
- Private : 38
- Total : 140

Opening Hours

- Lunch : 11AM - 3PM
- Dinner : 5.30PM - 10PM

TUNTANG POOL CAFE & BAR

Casual Bar Serving Light Bites and Refreshing Drinks

Seating Capacity

- Semi-Indoor : 102

Opening Hours

- Weekdays : 10AM - 9PM
- Weekend : 7AM - 11PM

GOOLALI GELATO BAR & PATISSERIE

Joy in Every Sweet Bite

Seating Capacity

- Indoor : 22
- Outdoor : 20

Opening Hours

- Daily : 8AM - 10PM

IN-ROOM DINING

Dine from the Comfort of Your Own Room

Opening Hours

- Daily : 24 hours

CLUB LOUNGE

Opening Hours

- Breakfast : 6AM - 10AM
- Daily Refreshment : 11AM - 10PM
- Evening Cocktail : 5PM - 7PM

MAIN POOL

- Pool Hours : 6AM - 9PM
- Size : 43m x 19.4m
- Depth : 1.3m
- Temperature : 31°C - 32°C
- Water System : Salt-Chlorine

KIDS POOL

- Pool Hours : 6AM - 6PM
- Waterslide Hours : 8AM - 6PM
- Size : 11.4m x 7.1m (left)
11.4m x 9.6m (right)
- Depth : 15cm - 60cm
- Temperature : 31°C - 32°C
- Water System : Salt-Chlorine

FITNESS CENTRE

- Opening Hours : 24 hours
- Personal Trainer : 8.30AM - 9.30AM
5PM - 6PM
- Sauna Hours : 6AM - 9PM
- Steam Hours : 6AM - 9PM

KIDS CLUB

- Opening Hours : 8AM - 8PM
- Facilities : Play Station 5
Personal Computer
Trampoline
Doll House
Air Hockey
Table Soccer
Card Games
- Kids Activities : Fun Yoga
Kids Zumba
Crafting
Painting
Kids Pilates
Movie Time

WATERPARK

- Opening Hours : 7AM - 7PM
- Playground Hours : 7AM - 7PM
- Temperature : 31°C - 32°C
- Water System : Salt-Chlorine

BEAUTY SALON

- Opening Hours : 10AM - 6PM
- Treatment : Massage
Hair Treatment
Nail Treatment
Make Up

HOTEL ACTIVITIES

- Morning Yoga : Daily, 7AM - 8AM
- Aerial Yoga : Weekdays, 10AM - 11AM
Weekend, 8.30AM - 11AM
- Latte Art Class : Weekend, 2PM - 3.30PM
- Table Tennis : Daily, 6PM - 7PM

PADMA HOTEL SEMARANG ROAD MAP

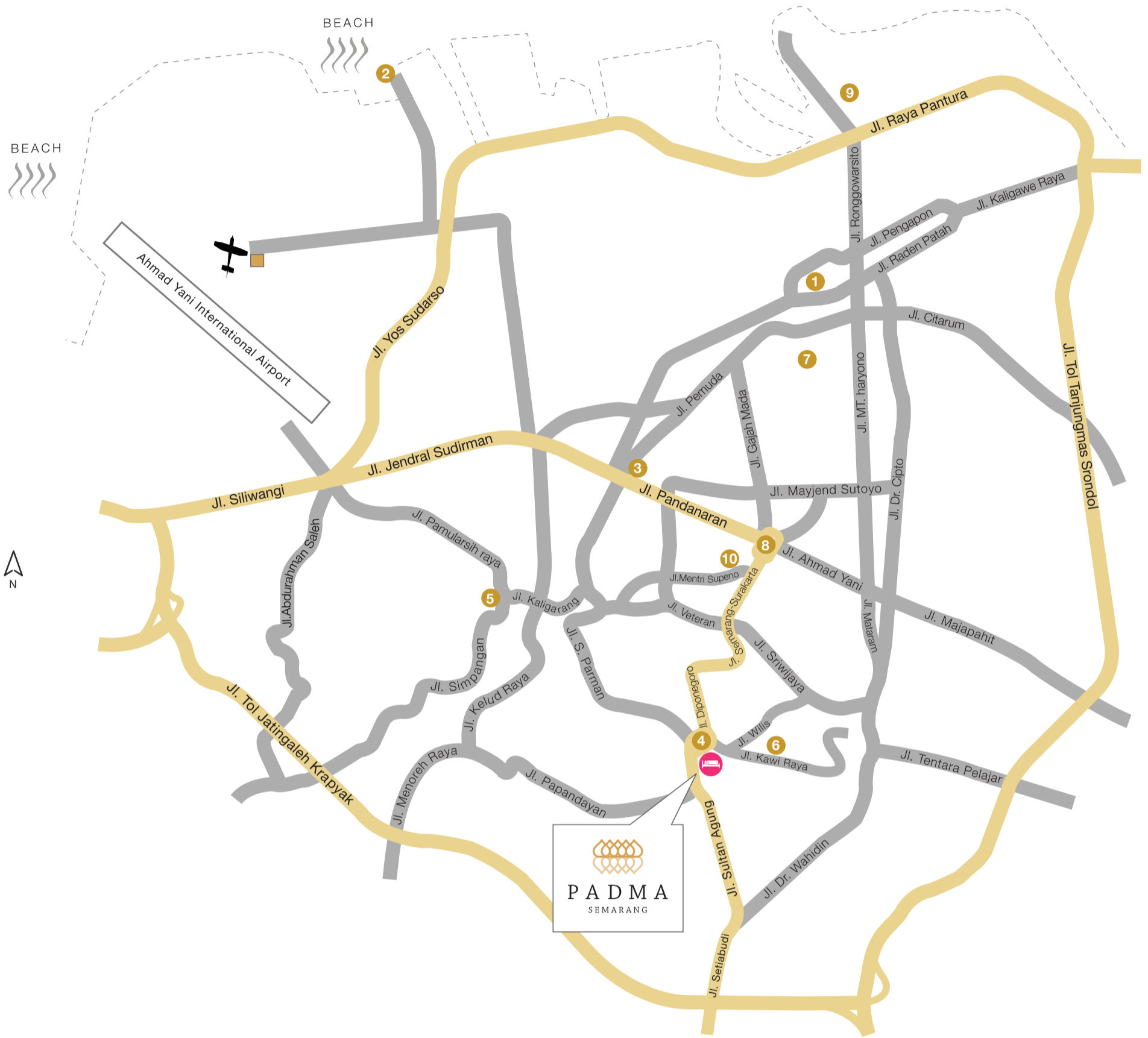

- | | |
|--------------------------|----------------------------------|
| 1 Kota Lama Semarang | 7 Chinatown |
| 2 Marina Beach | 8 Simpang Lima |
| 3 Lawang Sewu | 9 Port of Tanjung Emas |
| 4 Taman Diponegoro | 10 Taman Indonesia Kaya |
| 5 Sam Poo Kong | Padma Hotel Semarang |
| 6 St. Elisabeth Hospital | Ahmad Yani International Airport |